

A4 Monochrome Multifunction Printer

Apeos 4620 SX / 4620 SZ

Driving productivity to the next level



 **Apeos**TM



The Apeos 4620 SX / 4620 SZ machines are robust and compact, a practical solution for busy offices.



Apeos 4620 SX / 4620 SZ

• A4 Monochrome Multifunction Printer

Product	Print Speed	Printing Resolution	Control Panel	Ethernet	Wi-Fi
Apeos 4620 SX	Monochrome 46 ppm *1	1,200 x 1,200 dpi *2	Colour Touchscreen 5.0 inches	Gigabit (1000BASE-T)	Standard
Apeos 4620 SZ			Colour Touchscreen 3.5 inches		

*1: A4.

*2: Print Function.

Apeos 4620 SX

For personal or workgroup users, each of these economical models deliver in convenience, connectivity and capacity

Powerful

- Great functions & performance improve workflow & productivity within an office.
- High speed (46 pages per minute) printing helps get the job done fast.
- Additional paper tray option helps improve productivity for users with high print volume by reducing routine of replenishing paper.
- Large capacity toner units reduces the need for toner replacements.
- Automatic Document Feeder enables speedy single-pass two-sided scanning.
- Users can select different paper quality and thickness according to their needs.
- Legal-size documents can be copied and scanned.
- Print Resolution: 1,200 x 1,200 dpi.
- Gigabit Ethernet@1000BASE-T.
- Fujifilm Print Utility, AirPrint, and Mopria® Print Service are supported.



Convenient

- Compact, sensible and stylish design.
- You select an access method that works for you. Simultaneous connection with Ethernet and Wi-Fi Direct enables easy connection with the machine.
- Directly printing from or scanning to USB flash drive.
- Copy an ID card on one side of a sheet.

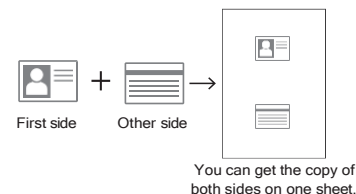

Reliable

- Responds to your high-volume printing needs with high durability (Machine life up to 300,000 pages).
- Secure Print function enables you, and only you to print and access your own output on-demand. The Secure Function Lock feature means that you can control who accesses & uses the various functions of the machine to copy, scan or fax. Page limits can be set to help you manage costs.



Protect your confidential information & reduce security risk

- Limit user access through the utilisation of LDAP or Windows Active Directory.
- Impose restrictions on usage of device functions with Secure Function Lock and Setting Lock.
- Ensure device integrity with runtime intrusion detection, Secure Boot, firmware with digital signatures, and end-to-end encrypted connections.

Easy to use interface

- The machine features 5.0 inch* intuitive colour touch panel that allows you to swipe through the menu with ease.
- * For Apeos 4620 SX. 3.5 inch for Apeos 4620 SZ.
- To start the operation, simply touch the colour touch panel. When you finish the operation, the display on the panel automatically turns off. Easy to use and energy saving.

Packed with smart features

- Easy Front Access: Access print output and replace consumables (such as toner and paper) quickly, simply and cleanly from the front of the machine.

1. **Automatic Document Feeder:** Quickly scan, copy and fax one or two-sided, and multiple-page documents. Also Flatbed is convenient to scan thick documents such as books.
2. **USB Port:** Use your own USB flash drive to save scans or print directly from the USB port.
3. **Bypass Tray (100 sheets):** Capable of handling different types & sizes of paper, envelopes, labels, and post cards.
4. **Standard Tray (250 sheets):** This tray is for standard users. Various types & sizes of paper can be used.
5. **520 Sheet Feeder*1:** Even if users want to print high-volume documents, the machine can respond to the needs with a maximum paper feeding capacity 1,390 sheets*2.

Note: Paper feeding capacity is based on 80 gsm paper.

*1: Optional. 250 Sheet Feeder and 520 Sheet Feeder are available. Up to two optional feeders can be added.

*2: When two 520 Sheet Feeders are added.

Two-way (front & back) printing output

- Simply select the output point (front or back output tray) that matches the type of paper to be used.
- The machine adopts a straight paper path, which produces face-up print output. Minimal curling when using thick paper.

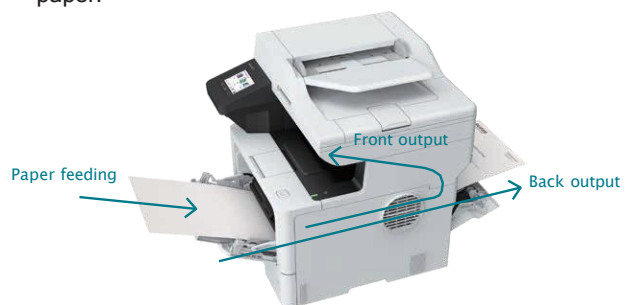

Apeos 4620 SX / 4620 SZ

Functions & Specifications

Basic Specifications / Copy Function

Item	Apeos 4620 SZ	Apeos 4620 SX
Type	Desktop	
Memory capacity	1 GB (Max: 1 GB)	
Storage Device Capacity	-	
Scan Resolution	600 x 600 dpi	
Printing Resolution	1,200 x 600 dpi	
Warm-up Time**	27 seconds or less (23 degrees Celsius room temperature)	
Recovery Time (Recovery Time from Sleep mode)	6 seconds or less (23 degrees Celsius room temperature)	
Original Size	Maximum A4 by Platen, Legal by Feeder	Maximum Legal by both Platen and Feeder
Max Paper Size	A4, Letter, Legal, Folio (216 x 330 mm)	
Min Paper Size	A6 [69.8 x 127 mm when using Bypass Tray]	
Image loss width	Lead edge 4.0 mm, Trail edge 4.0 mm, Right/Left edge 3.0 mm**	
Paper Weight*3	Paper Tray: 60 to 163 gsm Bypass Tray: 60 to 230 gsm	
First Copy Output Time	8.7 seconds or less (A4, Ready Mode)	
Continuous Copy Speed*4	B/W: 46 ppm (A4)	
Paper Tray Capacity*5	Standard: 250 sheets + Bypass Tray: 100 sheets	
Optional Capacity*5	250 Sheet Feeder: 250 sheets, 520 Sheet Feeder: 520 sheets	
Max	1,390 sheets (Standard Tray + Bypass Tray + 520 Sheet Feeder x 2)	
Output Tray Capacity*5	150 sheets (face down), 10 sheets (face up*)	
Power Supply	AC220-240 V +/- 10 %, 10 A, 50/60 Hz common	
Maximum Power Consumption	1.280 W Sleep Mode: 0.6 W Ready Mode: 31 W	Sleep Mode: 0.7 W Ready Mode: 31 W
Dimensions	W 417 x D 461 x H 448 mm	W 495 x D 473 x H 486 mm
Weight*7	16.2 kg	17.2 kg

Note: CPU is Cortex-A53 1.2 GHz Dual Core.

*1: It may change depending on usage conditions.

*2: The value represents median.

*3: It is recommended to use our recommended paper. Correct print output may not be possible depending on the requirement.

*4: The speed may be reduced due to the temperature conditions.

*5: 80 gsm paper.

*6: Face up with rear cover open.

*7: Including Toner Cartridge, Drum Unit.

Print Function

Item	Description
Type	Built-in type
Continuous Print Speed*1	Same as the Basic Specifications / Copy Function
Printing Resolution	300 x 300 dpi, 600 x 600 dpi, 2,400 x 600 dpi, 1,200 x 1,200 dpi
Page Description Language	PCL6, PostScript language compatibility
Supported Operating System*2	Windows 11 (64 bit), Windows 10 (32 bit / 64 bit), Windows Server 2022 (64 bit), Windows Server 2019 (64 bit), Windows Server 2016 (64 bit) macOS 14 / 13 / 12
Interface	Standard: Ethernet 1000BASE-T / 100BASE-TX / 10BASE-T USB Hi-Speed 2.0 Wireless LAN (IEEE802.11b/g/n)

*1: The speed may be reduced due to the temperature conditions.

*2: Please refer to our official website for the latest supported OS.

Scan Function

Item	Description
Type	Colour Scanner
Scan Resolution	1,200 x 1,200 dpi (from Flatbed), 600 x 600 dpi (from Automatic Document Feeder)
Scan Speed	Same as the Scan Speed for the Automatic Document Feeder
Interface	Ethernet 1000BASE-T / 100BASE-TX / 10BASE-T, USB2.0, Wireless LAN

Fax Function

Item	Description
Original Size	Max: A4, Letter, Legal*, Folio (216 x 330 mm)
Recording Paper Size	Max: A4, Letter, Legal*, Folio (216 x 330 mm); Min: A5
Transmission Time	2 seconds and more but fewer than 3 seconds*2
Transmission Mode	ITU-T Super G3
Applicable Lines	Telephone subscriber line, PBX, Fax communication (PSTN), Maximum 1 port*3 (Super G3- 1 port)

*1: Not available on Flatbed for Apeos 4620 SZ.

*2: When A4 size document with approximately 700 characters is transmitted in standard image-quality (8 x 3.85 lines/mm) and in high-speed mode (33.6 kbps, JBIG). Only indicates the time for transmitting the image information and does not include the communication control time. The total communication time will vary depending on the contents of the document, the type of machine receiving the fax, and line condition.

*3: No. of FAX lines is up to 1 port. Port refers to number of channels for FAX.

Automatic Document Feeder

Item	Apeos 4620 SZ	Apeos 4620 SX
Type	1 pass, 2 sided scanning Automatic Document Feeder	
Original Size / Paper Weight	Max*1: Legal ; Min*1: A6 60 to 105 gsm	64 to 90 gsm
Capacity*2	50 sheets	80 sheets
Scan Speed*3	B/W: 28 ppm, Colour: 20 ppm 1 pass, 2 sided scanning, B/W: 56 ppm, Colour: 40 ppm [Standard Document (A4), 300 dpi, to PC]	

*1: Custom size (105 x 147.3 mm to 215.9 x 355.6 mm)

*2: 80 gsm paper.

*3: The scanning speed varies depending on the documents.

250 Sheet Feeder (Optional)

Item	Description
Paper Size	Max: A4, Letter, Legal Min: A5
Paper Weight	60 to 120 gsm
Feeding Capacity / Number of Tray*	250 sheets x 2 Tray
Dimensions	W 363 x D 384 x H 122 mm
Weight	2.8 kg

* 80 gsm paper.

520 Sheet Feeder (Optional)

Item	Description
Paper Size	Max: A4, Letter, Legal Min: A5
Paper Weight	60 to 120 gsm
Feeding Capacity / Number of Tray*	520 sheets x 2 Tray
Dimensions	W 363 x D 384 x H 152 mm
Weight	3.9 kg

* 80 gsm paper.

Consumables

Product Name	Product Code	Product Life
Toner Cartridge (Starter)	-	Up to 3,000 pages*1
Toner Cartridge Standard Capacity	CT204229	Up to 6,000 pages*1
Toner Cartridge High Capacity	CT204230	Up to 11,000 pages*1
Toner Cartridge Ultra High Capacity	CT204231	Up to 18,000 pages*1
Drum Cartridge	CT351436	Up to 73,000 pages*2

*1: Published value based on ISO/IEC 19752 standards. The actual number of printable pages may vary significantly from the published value, depending on printing content, paper size, paper type, usage conditions, and other such usage environment conditions.

*2: Approximately 45,000 pages based on 1 page per job and 73,000 pages based on 3 pages per job. The number of pages may be affected due to a variety of factors including but not limited to media type and media size.

Notes:

1. To comply with paper weight specifications, it is recommended to use our recommended paper.

Document may not be printed correctly depending on usage conditions.

2. Functional spare parts will be available for at least 7 years after the product is no longer manufactured.



To Reach ..

Our Office

37/39, Kantol Niwas, 20, 3rd Floor,
Modi Street, Fort, Mumbai
-400001

+91 8097556796 / 7506129226

sales@vyomofficeautomation.com

WWW.vyomofficeautomation.com

@vyomofficeautomation

The available model varies depending on the country/region. Please ask the sales representatives for details.

The product specifications, appearance and other details in this brochure are subject to change without notice for improvements.

Reproduction Prohibitions Please note that reproduction of the following is prohibited by law: •Domestic and foreign currencies, government-issued securities, and national bonds and local bond certificates. •Unused postage stamps, post cards, etc. •Certificate stamps stipulated by law. •Reproducing works forming the subject matter of copyright (literary works, musical works, paintings, engravings, maps, cinematographic works, drawings, photographic works, etc.) is not permitted unless the reproduction is for the purpose of personal use, family use or other similar uses within a limited circle.

Trademarks •FUJIFILM and FUJIFILM logo are registered trademarks or trademarks of FUJIFILM Corporation. •Apeos is registered trademarks or trademarks of FUJIFILM Business Innovation Corp. •Microsoft, Active Directory, Azure, Microsoft Entra, Microsoft Edge, Excel, OneDrive, PowerPoint, SharePoint, Microsoft Teams, Windows, and Windows Server are registered trademarks of US Microsoft Corporation in the U.S. and other countries. •Apple, Mac, macOS, OS X, AirPrint, and AirPrint logo are trademarks of Apple Inc. registered in the U.S. and other countries and regions. •Mopria, the Mopria Logo, and the Mopria Alliance word mark and logo are registered and/or unregistered trademarks and service marks of Mopria Alliance, Inc. in the United States and other countries. •All product names and company names mentioned in this brochure are trademarks or registered trademarks of their respective companies.



For Your Safety

Before using the product, read the Instruction Manual carefully for proper use. Use the product with the power source and voltage specified. Be sure to establish ground connection. Otherwise, electronic shock may result in the case of a failure or short circuit.

The information is as of September, 2024 PIC-0237 TH (2409)